

PROPOSED CONSTRUCTION OF  
 OFFICE CUM GODOWN AT PLOT NO A1  
 OF MADHAYARAM BUS & TRUCK  
 TERMINAL COMPLEX IN S.NO 776/2 PART &  
 777 PART OF MADHAYARAM VILLAGE,  
 CHENGAI MGR DISTRICT  
 SCALE: 1:100.

CMDA 'C' / PP No. 1  
 C. No. C2/21174/57  
 Asst.  
 Scrutiniv.  
 PART I 2505/57  
 PART II  
 A.P. 197  
 30/11/17

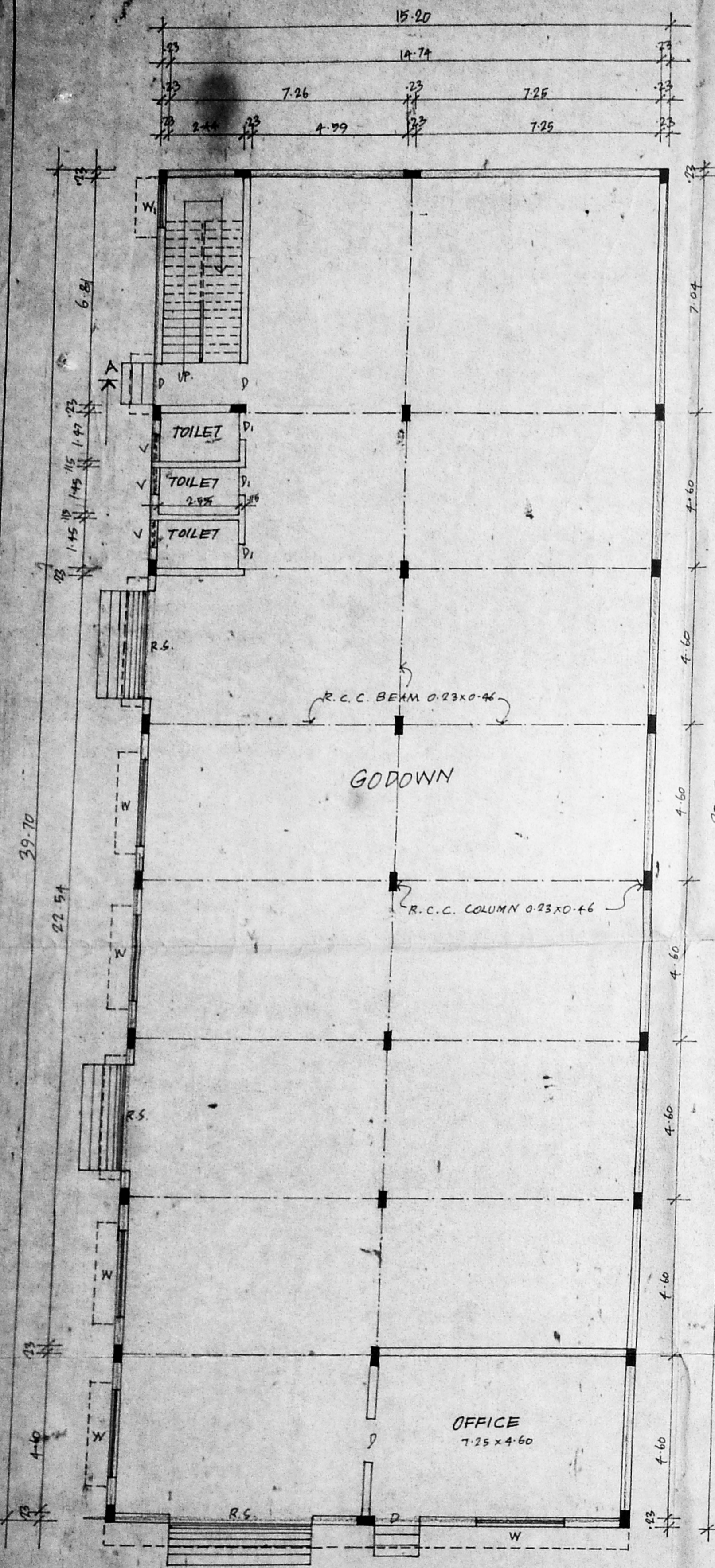

GROUND FLOOR PLAN

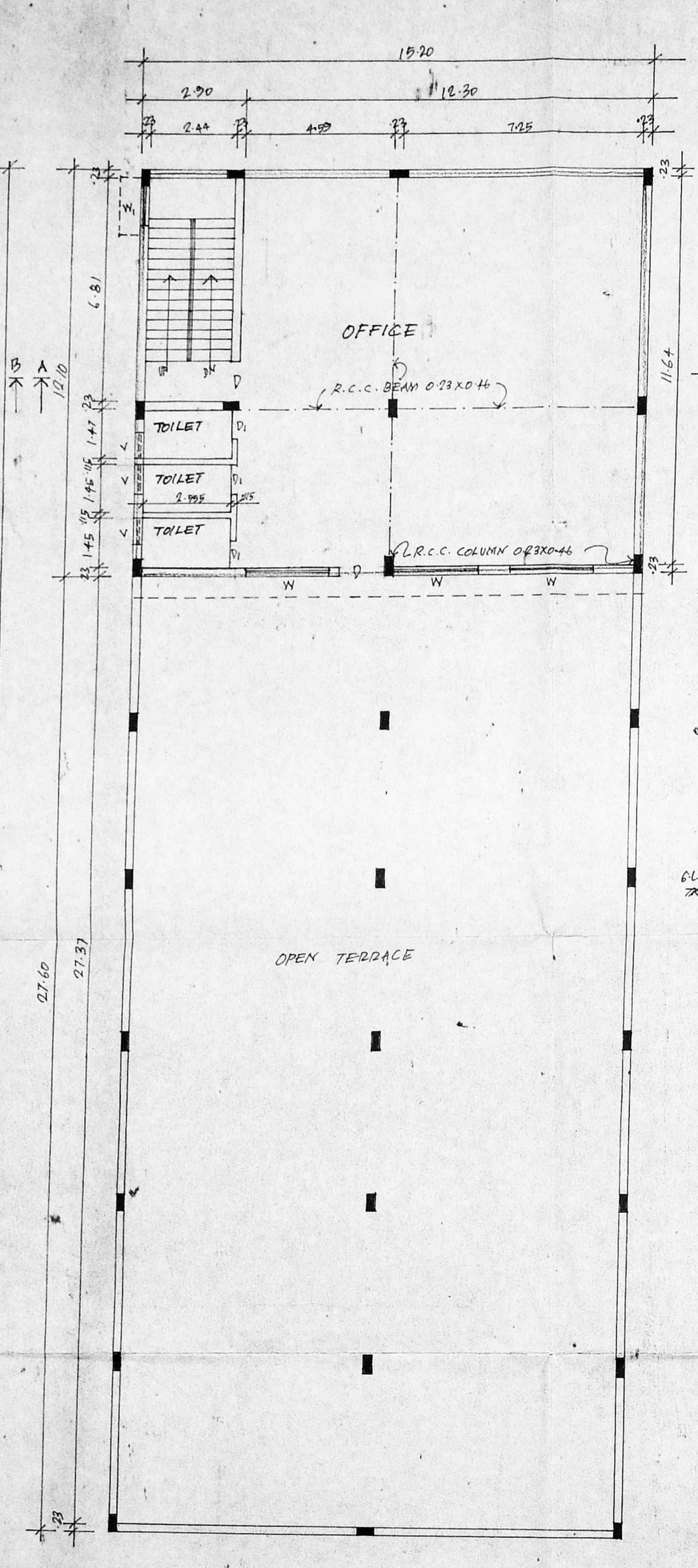

FIRST FLOOR PLAN

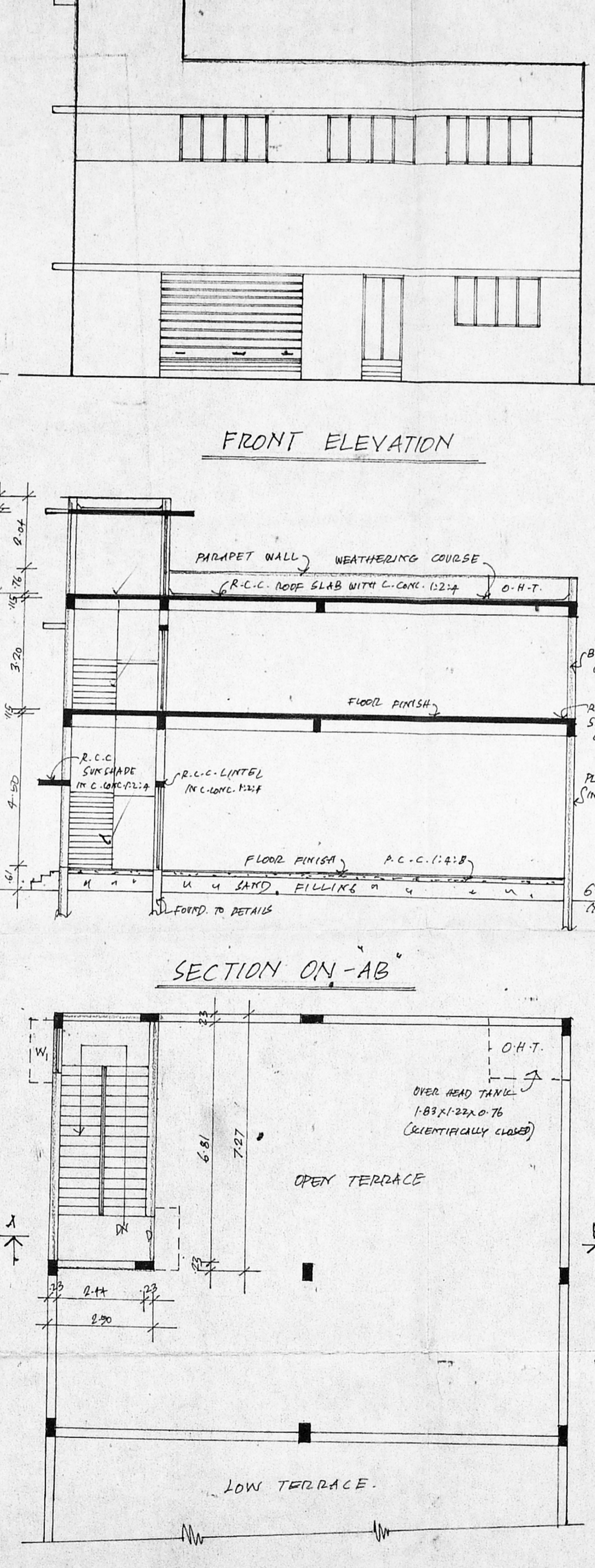

TERRACE FLOOR PLAN

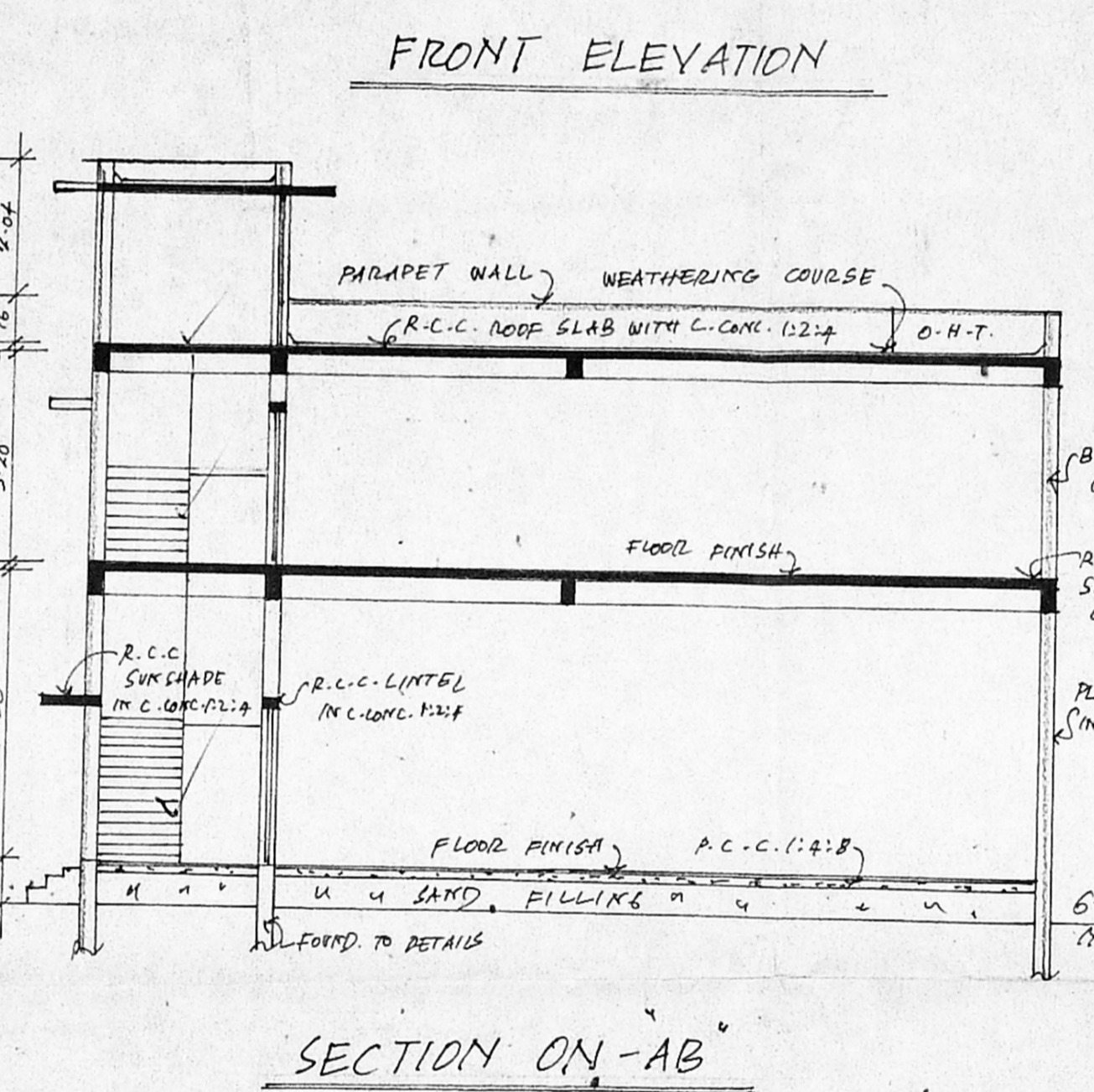

SECTION ON AB

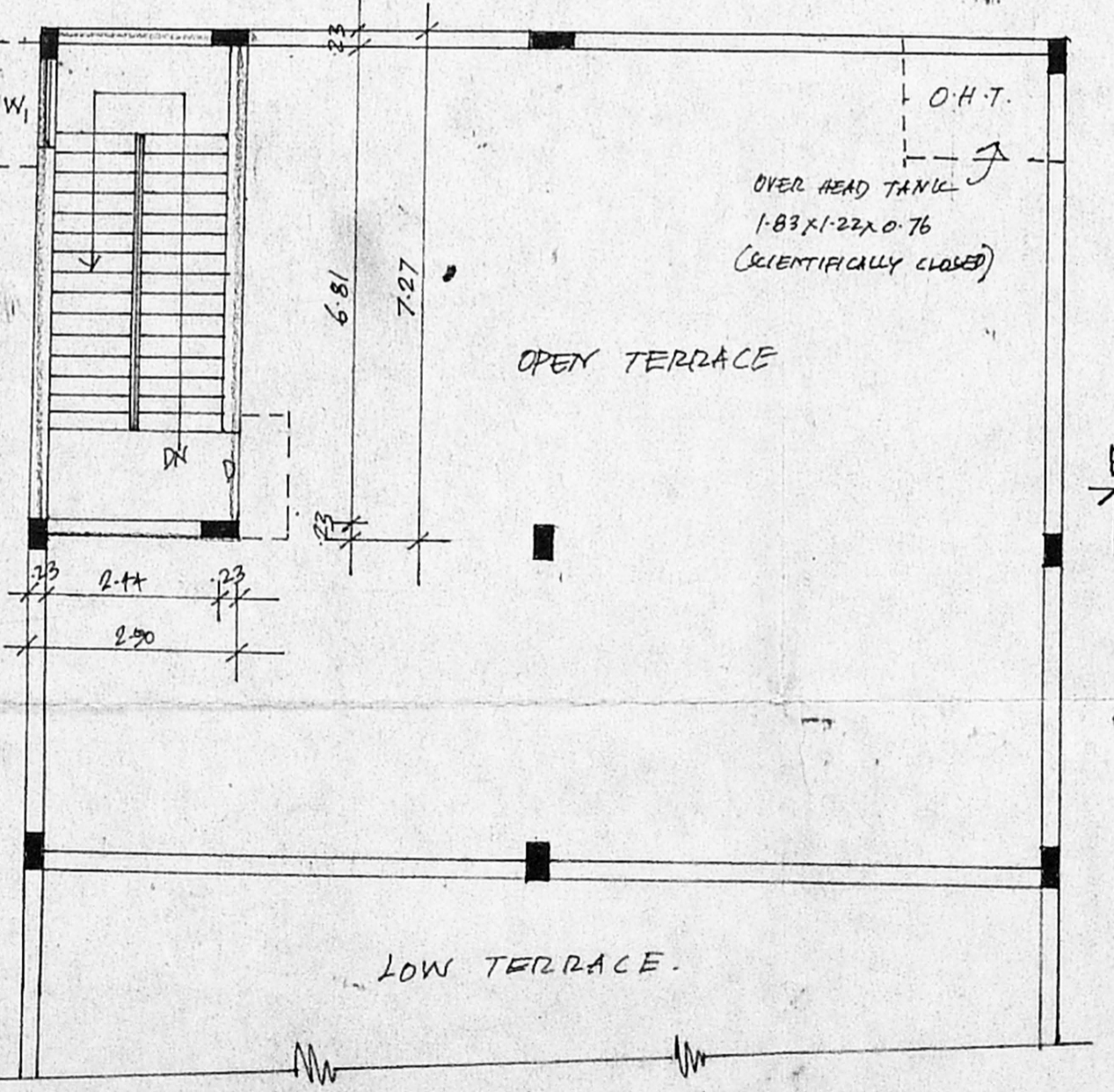

TERRACE FLOOR PLAN

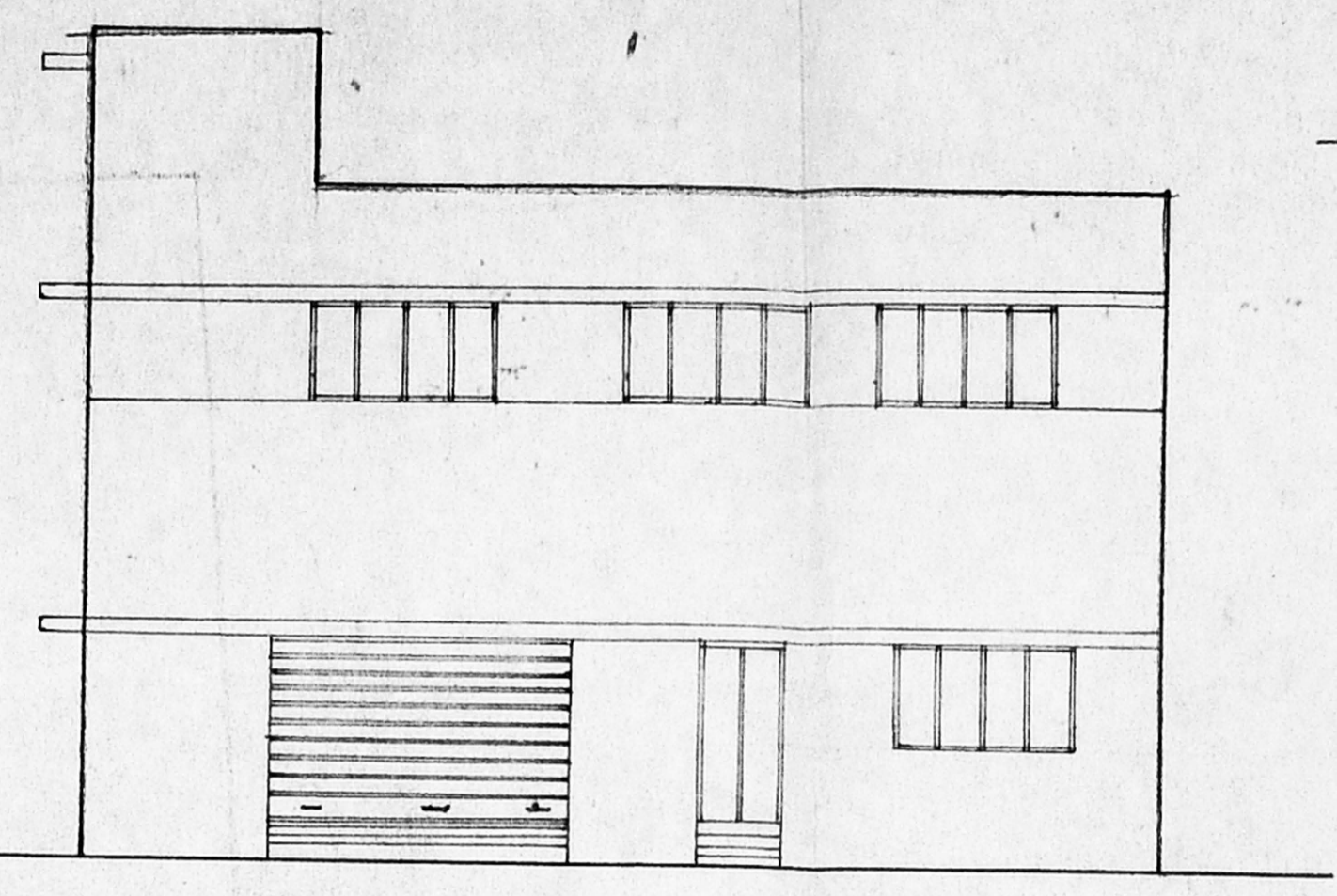

FRONT ELEVATION

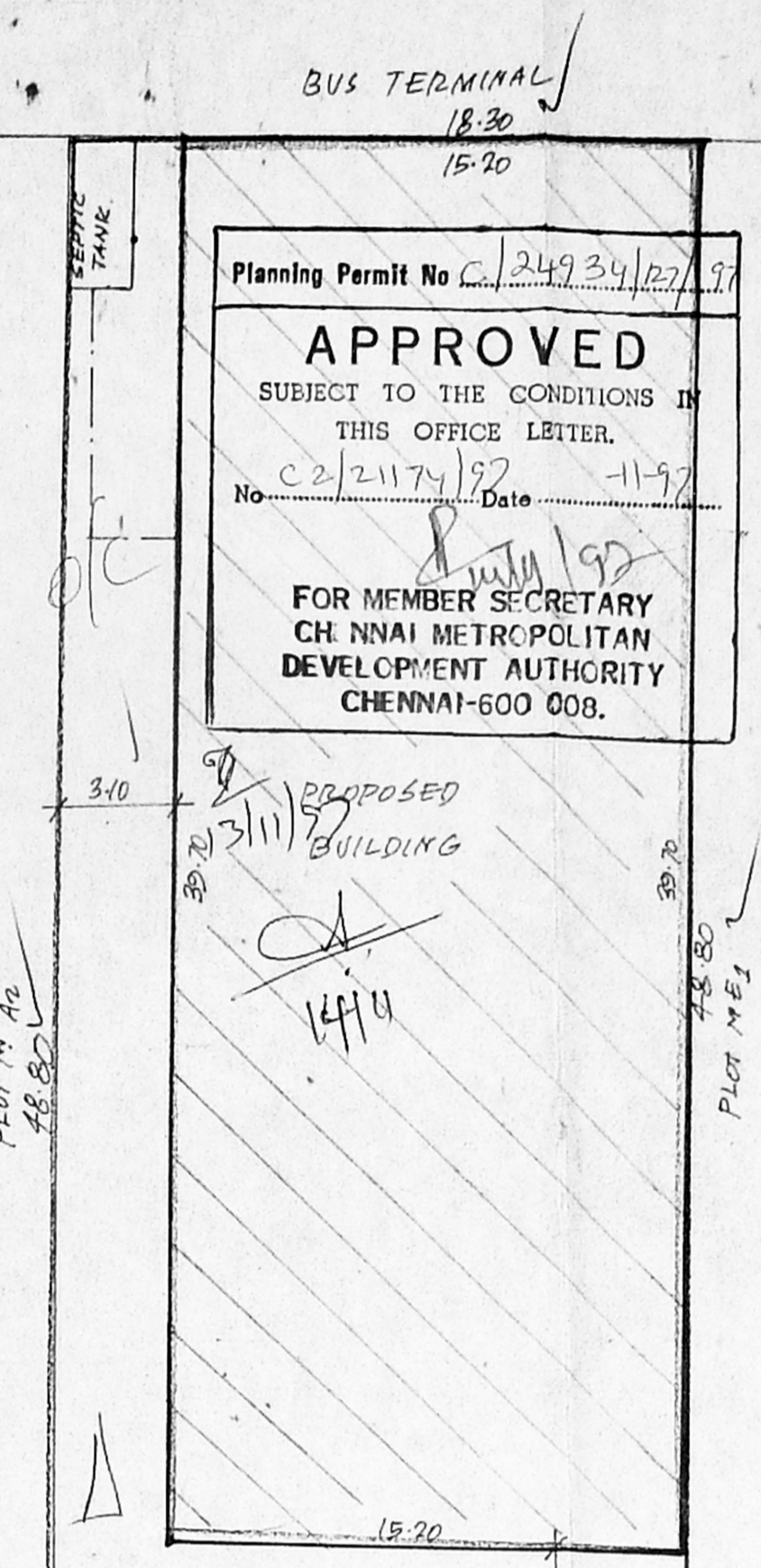

SITE PLAN SCALE: 1:200

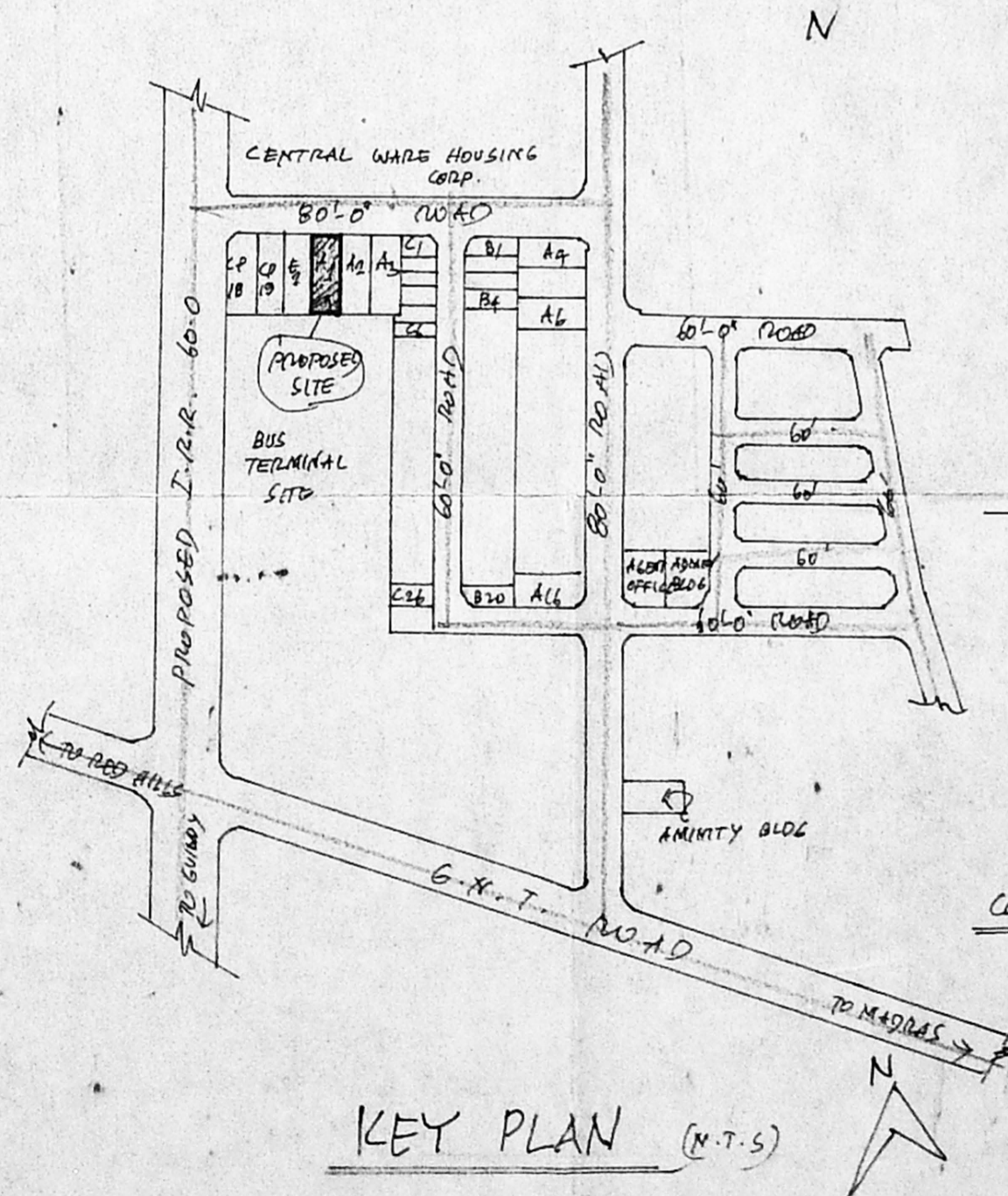

KEY PLAN (N.T.S)



SECTION OF WELL

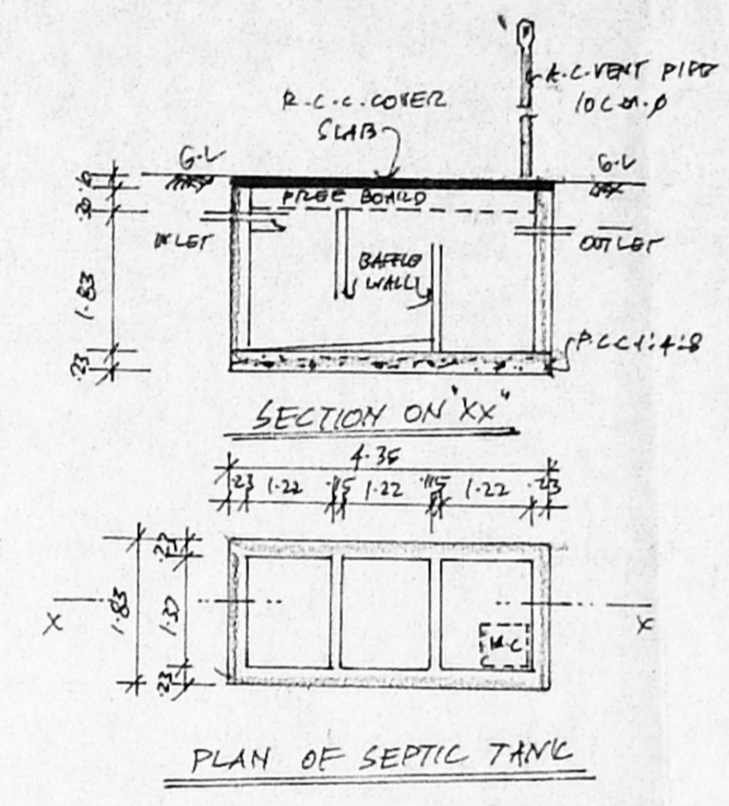

PLAN OF SEPTIC TANK

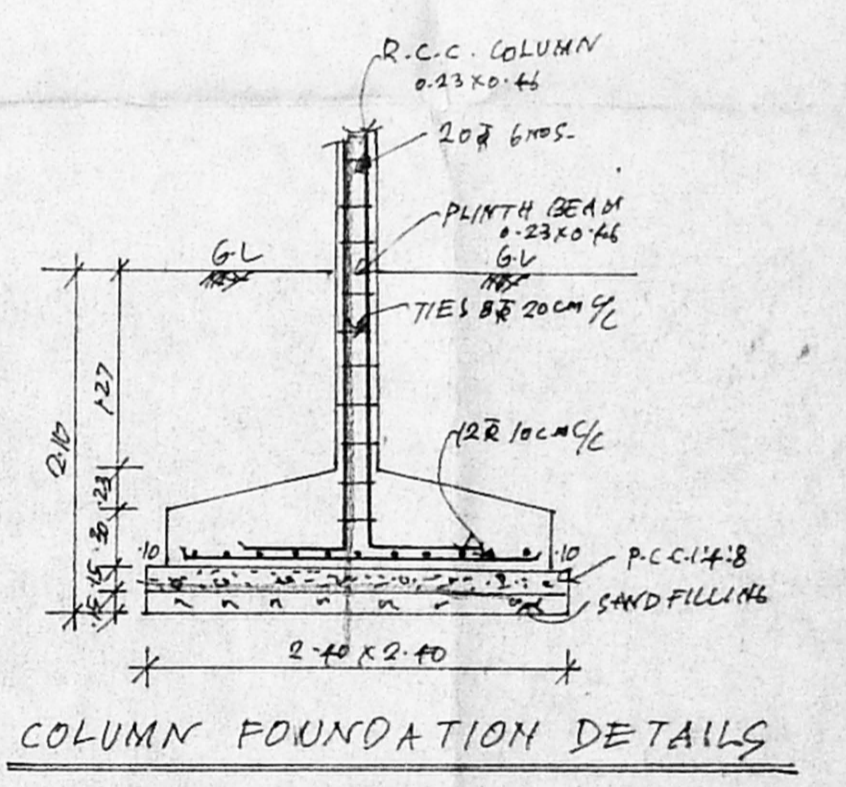

COLUMN FOUNDATION DETAILS

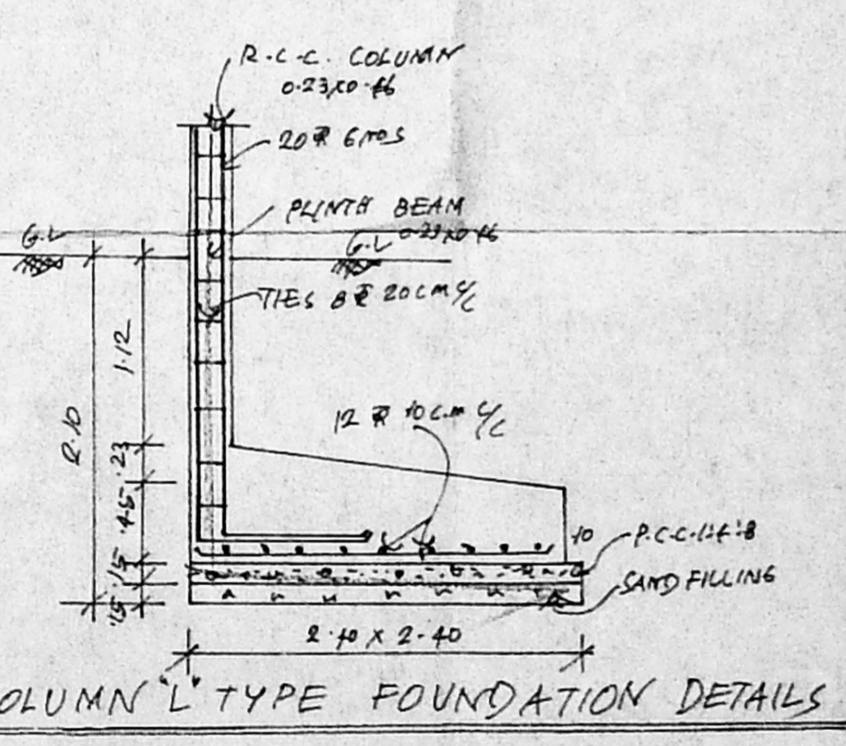

COLUMN L TYPE FOUNDATION DETAILS

JOINERY DETAILS:

R.S. ROLLING SHUTTER	4.20 x 2.40
D - DOOR	1.20 x 2.40
D <sub>1</sub> - DOOR	0.76 x 2.10
W - WINDOW	2.40 x 1.37
W <sub>1</sub> - WINDOW	1.22 x 1.37
V - VENTILATOR	0.76 x 0.61

AREA STATEMENT:

PLOT AREA	893.04 M <sup>2</sup>
GROUND FLOOR AREA	603.44 M <sup>2</sup>
FIRST FLOOR AREA	183.92 M <sup>2</sup>
TOTAL	787.36 M <sup>2</sup>
COVERAGE	63%
F.S.I.	0.68

COLOUR INDEX:

(Symbol)	PROPOSED
(Symbol)	EXISTING ROADS
(Symbol)	SITE BOUNDARY

OWNER

K. SELVAM, B.E.  
 Licensed Surveyor,  
 Class-I, Reg. No. 800,  
 Corporation of Chennai,  
 No 1/370, Mogappair East,  
 CHENNAI-600 050.

LICENSED SURVEYOR.